

# Patient report

Bio-Rad                      DATE: 07/06/2019  
D-10                          TIME: 05:56 PM  
S/N: #DJ4I016123        Software version: 4.20-2  
Sample ID:                    10597545  
Injection date              07/06/2019 05:44 PM  
Injection #: 30              Method: HbA1c  
Rack #: ---                 Rack position: 4

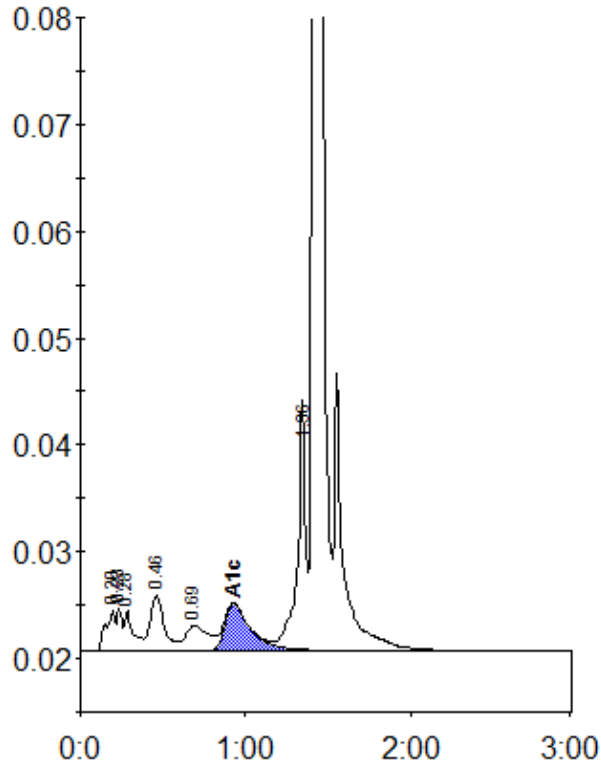

Peak table - ID: 10597545

Peak	R.time	Height	Area	Area %
A1a	0.20	3843	15616	1.1
Unknown	0.23	3895	7909	0.6
A1b	0.28	3817	14122	1.0
F	0.46	5243	30441	2.2
LA1c/CHb-1	0.69	2328	22436	1.6
A1c	0.93	4376	47277	5.0
P3	1.36	20995	80185	5.7
A0	1.41	428866	1176643	84.4
Total Area:		1394628		

Concentration:	%
A1c	5.0